

TYPE: T2.O: 225 mm Wide x 90 mm High

Finned Element: 2 Qty. 75 mm x 35 mm on 22 mm Ø pipe

UNCORRECTED Heat Output: 313 watts/metre of active Finned Element

CORRECTED Heat Output at 82/71°C & 20°C eat: 285 watts/metre of active Finned Element

CORRECTED Heat Output at 80/60°C & 20°C eat: 239 watts/metre of active Finned Element

FINNED ELEMENT BANK LAYOUT

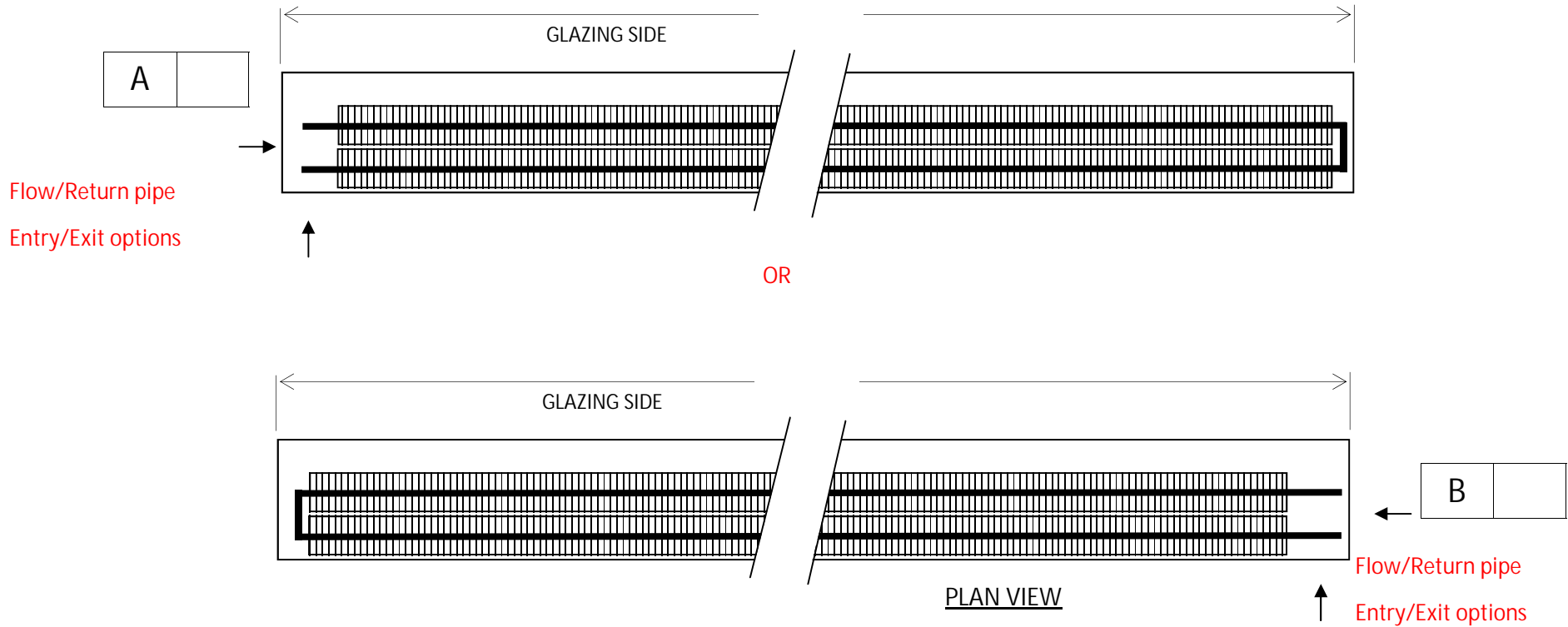

AIR VENTS ARE SUPPLIED LOOSE. ANY OTHER VALVES, CONTROLS TO BE SUPPLIED BY INSTALLER

PROJECT REFERENCE	
GRILLE	Natural Satin Anodised Aluminium
ANGLE	Natural Satin Anodised Aluminium
FINNED ELEMENT BANK	2 Qty: 75 mm x 35 mm
PIPE	22 mm Ø COPPER
TRENCH: WIDTH x HEIGHT	225 mm x 90 mm

Delivery address:

House No/Name:.....

Road:.....

Town/City: .....

Post Code:.....

Drawing Approval. Please tick Option A or B

Signature:.....

Date:.....



Unit 3, Pulloxhill Business Park  
 Greenfield Road Pulloxhill  
 Bedfordshire, MK45 5EU  
 Phone: 0044 (0) 1525 721431  
 Fax: 0044 (0) 1525 721428  
 Email: sales@trenchheating.com